

**CERTIFIED LAND CORNER RECORDATION**

DESCRIPTION OF CORNER EVIDENCE FOUND, AND ORIGINAL RECORD (If known)

LOCATION Found axle.  
 S.28 S.27 G.L.O. record - Granite Boulder, 16 x 13 x 12.  
 S.33 S.34  
 T.14N., R.67W.  
 6th P.M.

DESCRIPTION OF MONUMENT AND ACCESSORIES ESTABLISHED TO PERPETUATE THE ORIGINAL LOCATION OF THIS CORNER:

At the corner: Set 1½" dia. x 30" long iron pipe with brass cap.  
 Accessories: None

SKETCH, WITH COURSE AND DISTANCE TO ADJACENT CORNER IF DETERMINED IN THIS SURVEY.  
 (May Sketch or Paste Reproduction on Reverse Side.)

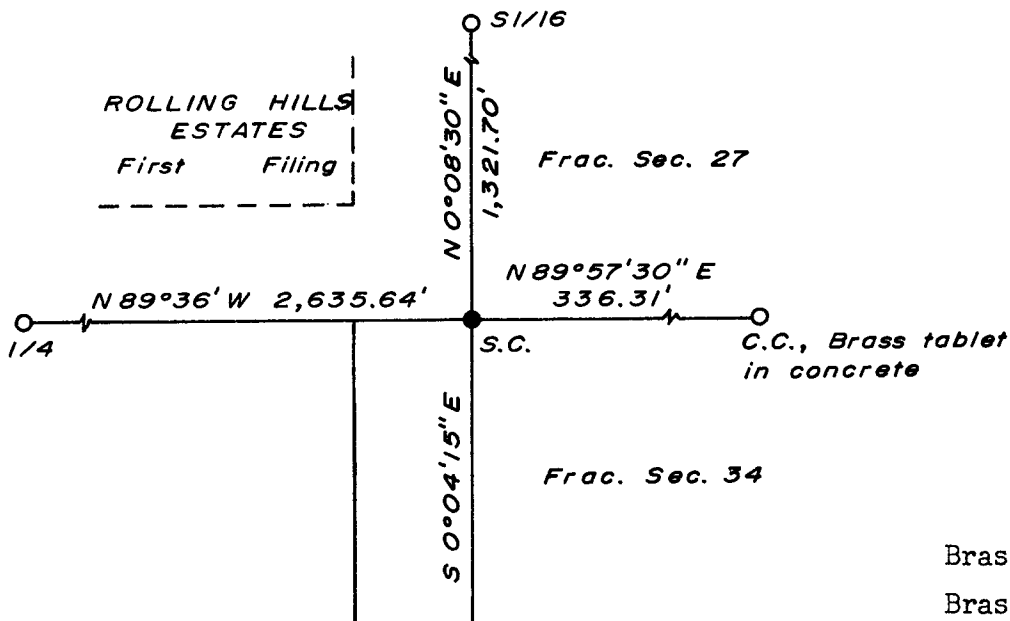

Brass cap set 4" above ground.  
 Brass cap stamped:  
 T.14N. R.67W.  
 S.C.  
 S.28 S.27  
 S.33 S.34  
 LS 519 1973

I, R.L. Hudson certify that I have carefully performed ~~or reviewed~~ the work done on the diagrammed corner as reported on this recordation form and approve the same.

R.L. Hudson Wyoming L.S. No. 519  
 Signature of Surveyor Registration No.

STATE OF WYOMING,  
 Office of Clerk and Recorder,  
 County of Taramie

This "corner record" was filed for record on the 19 day of November, 1973, was noted on the cross-index plat and is assigned page No. \_\_\_\_\_, in book No. \_\_\_\_\_.

John B. Hussman  
 County Official

Cross Index No. <u>V13</u>	T. <u>14</u>	R. <u>62</u>	<u>6</u> Mer.
_____	T. _____	R. _____	Mer.
_____	T. _____	R. _____	Mer.
_____	T. _____	R. _____	Mer.
_____	T. _____	R. _____	Mer.
_____	T. _____	R. _____	Mer.
_____	T. _____	R. _____	Mer.

307020

Photographed

Indexed *RB*

Posted

Assessor

..... 1617 o'clock A. M. on the  
..... 19 day of November  
A. D. 1973 and duly recorded in  
Book ..... on page .....

*John B. Williams*

County Clerk & Ex-Officio Register of Deeds  
By *JB* Deputy